ALANA
REALTY

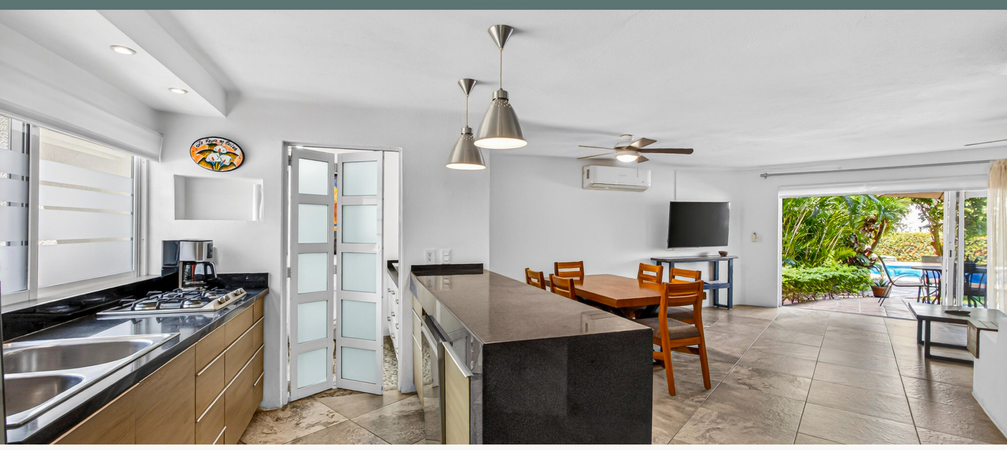

Villas Del Country 17

$395,000.00 USD

Villas Del Country | 42 # Units in Develop | Marina Vallarta
Marina, Puerto Vallarta
MLS ID: 43301

General Information

List Price MXN$:	$7,110,000.00	Total m2:	122
Total M2 const:	122.00	Total SqFt:	1,312.72
Walls:	Concrete	Price/Sq Meter (USD):	3,237.70
Total Bedrooms:	3	Total Baths:	3
Full baths:	3	Floor Number:	1
Primary View:	Pool	Secondary View:	Street
Furnished:	Furnished	Pet Friendly:	Yes
Parking:	Parking on Property	Location:	Golf Course,Marina

Features & Amenities

Common Amenities

24 Hours Security:	✓	Garden:	✓
Picnic Area:	✓	Pool:	✓
Security Guard:	✓		

Appliances

Dishwasher:	✓	Hood/Vent:	✓
Microwave:	✓	Refrigerator/Freezer:	✓
Stackable Laundry Ce:	✓	Washer/Dryer Hookups:	✓
Oven:	Electric	Cook Top:	Gas

Devices

Devices:	Ceiling Fans	Air Conditioning:	Mini-Split
Water Heater:	Gas		

Hoa Info

Hoa Name:	Villas del Country	Dues per month ($MX):	7,057.00
24-hr Security:	✓	Building Insurance:	✓
Common Area Electric:	✓	Common Area Maintenance:	✓
Garbage Pickup:	✓	Garden Maintenance:	✓
Gas:	✓	On-Site Admin:	✓
Pool Maintenance:	✓	Road Maintenance:	✓
Water:	✓		

Especifications

Year Buit	1993	Pre-Construction	No
Construction Manifest	Yes	Title	Escritura,Fideicomiso
Electricity	CFE,Solar	Water	City
Sewage	City	Road Type	Cobblestone Street

MARINA VALLARTA
Paseo de la Marina 161 Las Palmas 1, local 2.
+ (52) 322 221 2377 | + (52) 322 221 0079

DOWTOWN PUERTO VALLARTA
Pino Suarez 203, Colonia Emiliano Zapata.
+ (52) 322 222 2233

info@exoticrealty.com

Previsualización abierta
erms and Conditions